

Badinerie

Gitarre 1

Gitarre 2

Gitarre 3

Gitarre 4

6

11

16

23

29

34

37

Badinerie

Gitarre 1

Badinerie

Badinerie

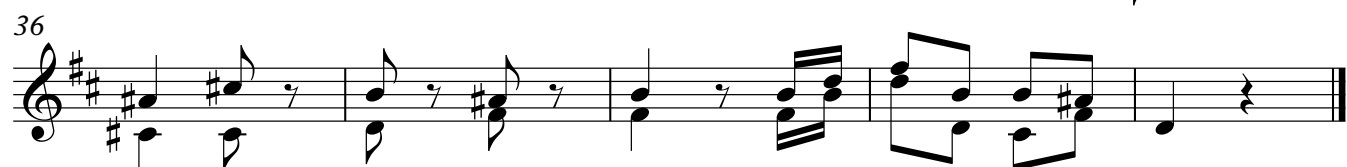
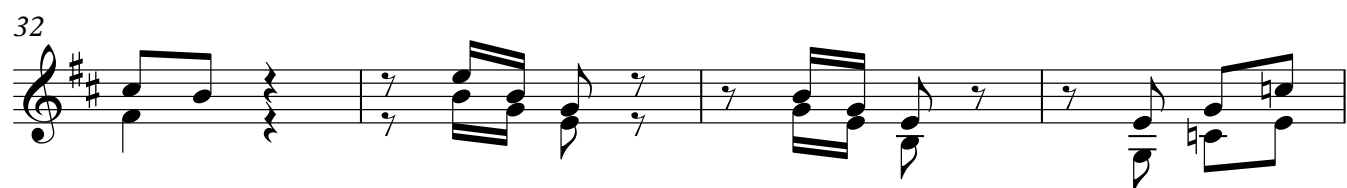
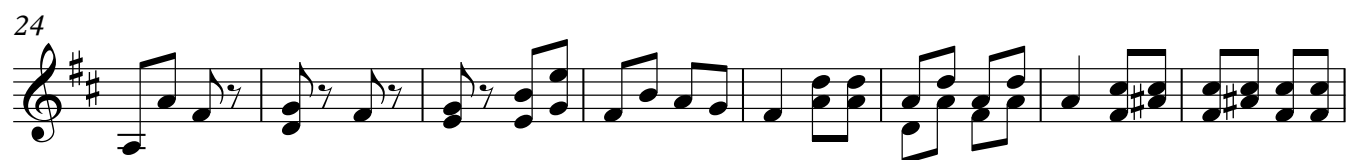

Badinerie

